

MENAGWINS COURT HOLIDAY COTTAGES

Gorran St Austell Cornwall
Phone: 01726 77328 Fax: 01726 71680
Email: info@menagwincourt.co.uk
Web: www.menagwincourt.co.uk

Postal address:
Menagwins Court Holiday Cottages
c/o St. Margaret's Park, Polgooth, St Austell, Cornwall, PL26 7AX

CONDITIONS OF RESERVATION

An application is made and accepted subject to the following conditions:

1. Lettings are deemed to commence at 2.30 pm on the day of arrival and cease at 10.00 am on the day of departure. Latest time of arrival is 10 pm.
2. The Management reserve the right to decline acceptance or to expel any visitors for conduct detrimental to the property or comfort of other visitors.
3. Accommodation may not be occupied by more persons than berths provided. Cots (available on hire) may be used in lieu of one berth. i.e. no more than 4 persons in a 2 bedroomed cottage unless payment of £25 per person for the 5th and 6th persons using the bed settee in the lounge.
4. The Company is relieved from liability for accidents to visitors and any loss or damage to their property including motor vehicles.
5. The Company is relieved from liability should the accommodation not be available due to circumstances beyond its control, in which case the money paid will be refunded in full.
6. It is regretted that bookings are only accepted for couples or family groups.
7. **We trust that when you leave your accommodation it will be left in the condition in which you should wish to find it – clean and tidy.**
8. A condition of booking now is that we receive the cash balance 6 weeks before your holiday commences.
9. All holiday bookings cancelled less than 6 weeks before your holiday dates must be paid for if the proprietors are unable to re-let, **unless covered** by the Holiday Cancellation Plan.
10. May we point out that a booking is a contract and in the event of cancellation no monies can be refunded **unless covered** by our Holiday Cancellation Plan.
11. **Dogs and other pets** are not permitted in any accommodation.
12. The Proprietors reserve the right to refuse or refund any booking.
13. We request that you refrain from smoking in all accommodation.
14. For the general comfort of all no undue noise will be tolerated between 10 pm and 8.30 am.
15. For the purpose of maintenance ect the proprietors reserve the right (even in the absence of the occupants) to enter the accommodation any time as necessary.
16. A charge of £10 will be made for each returned or represented cheque.

HOLIDAY CANCELLATION PLAN FOR ONLY £15 PER WEEK

Only payable with Holiday Deposit

Our Cancellation Plan covers the whole of your party up to the day before your holiday commences against cancellation due to:

- a) Redundancy or jury service of a member of the party.
- b) Accident, injury, illness or death of a member of the party.

We guarantee to return the FULL AMOUNT of deposit and balance paid to Menagwins Court under this scheme. Please give as much notice as possible and provide the appropriate authoritative document in confirmation of your reasons for cancellation, i.e. Doctor's Note, Death Certificate, Redundancy Notice under the Payment Act 1965. Claims outside the specified reasons for cancellation cannot be entertained. Only members of the party named on the booking form are covered by this scheme. All other cancellations subject to Rules 9 and 10. Notice of cancellation must be sent recorded delivery or e-mail.

MENAGWINS ACCOMMODATION (please tick requirements)

- TWO BEDROOMED COTTAGE
Sleeps 4 people or 6 people
when using the bed settee in
the lounge (there is an additional
charge of £25 per person for the
5th and 6th persons).
- THREE BEDROOMED COTTAGE
Sleeps 6 people.
- COT HIRE (linen not provided)
- HIGH CHAIR

BOOKING FORM

MENAGWINS COURT HOLIDAY COTTAGES

Gorran St Austell Cornwall
Phone: 01726 77328
Fax: 01726 71680
Email: info@menagwincourt.co.uk
Web: www.menagwincourt.co.uk

Please post completed booking form to:
Menagwins Court Holiday Cottages
c/o St. Margaret's Park,
Polgooth, St Austell
Cornwall, PL26 7AX

ARRIVAL DATE _____
DEPARTURE DATE _____
NAME _____
ADDRESS _____

POSTCODE _____

TELEPHONE NUMBER _____
CAR REGISTRATION NUMBER(S) _____
TOTAL NUMBER OF PEOPLE IN PARTY _____
HAVE YOU VISITED MENAGWINS
COURT BEFORE? YES/NO
HAVE YOU RESERVED THIS BOOKING
BY TELEPHONE? YES/NO

DETAILS OF PARTY

| MR MRS MISS MS | NAME | PLEASE INDICATE AGE BRACKET | | | | |
|----------------|-------|-----------------------------|------|-------|-------|-----|
| | | 0-2 | 3-12 | 13-17 | 18-59 | 60+ |
| (SELF) | _____ | | | | | |
| 2 | _____ | | | | | |
| 3 | _____ | | | | | |
| 4 | _____ | | | | | |
| 5 | _____ | | | | | |
| 6 | _____ | | | | | |

Please inform us of any special requirements.

I have read the conditions of reservation and enclose a deposit of £ _____ (being £50 per week excluding Holiday Cancellation Plan or £65 per week including Holiday Cancellation Plan – see opposite page).
(Deposit Non Refundable unless covered by the Holiday Cancellation Plan)

Signed _____

Please make cheques payable to Menagwins Court or use Credit / Debit Card: Cardholders Name _____

Card Number _____ Valid from ____ / ____ Expiry Date ____ / ____

Please indicate card type Visa Mastercard Delta Solo Switch / Maestro Issue number _____

Please indicate if you wish us to automatically debit this card with the balance on the due date YES / NO Security Code _____

Cut along dotted line and send to address on Booking Form

MENAGWINS COURT HOLIDAY COTTAGES 2008

Two Bedroomed Cottage

Front Door from parking area

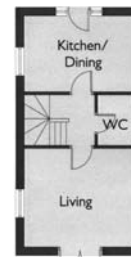

Ground Floor
French doors onto patio area and courtyard.



First Floor

Three Bedroomed Cottage

Front Door from parking area



Ground Floor

French doors onto patio area and courtyard.



First Floor

| Week Commencing Friday | 2 bedroomed cottage Max 4 people* | 3 bedroomed cottage Max 6 people | Week Commencing Friday | 2 bedroomed cottage Max 4 people* | 3 bedroomed cottage Max 6 people |
|------------------------|--------------------------------------|-------------------------------------|------------------------|--------------------------------------|-------------------------------------|
| Jan 4th | £210 | £310 | July 4th | £465 | £565 |
| Jan 11th | £210 | £310 | July 11th | £540 | £640 |
| Jan 18th | £210 | £310 | July 18th | £600 | £700 |
| Jan 25th | £210 | £310 | July 25th | £700 | £800 |
| Feb 1st | £210 | £310 | Aug 1st | £700 | £800 |
| Feb 8th | £210 | £310 | Aug 8th | £700 | £800 |
| Feb 15th | £210 | £310 | Aug 15th | £700 | £800 |
| Feb 22nd | £250 | £350 | Aug 22nd | £680 | £780 |
| Feb 29th | £275 | £375 | Aug 29th | £420 | £520 |
| March 7th | £275 | £375 | Sept 5th | £375 | £475 |
| March 14th | £275 | £375 | Sept 12th | £345 | £445 |
| March 21st | £400 | £500 | Sept 19th | £320 | £420 |
| March 28th | £330 | £430 | Sept 26th | £285 | £385 |
| April 4th | £330 | £430 | Oct 3rd | £285 | £385 |
| April 11th | £330 | £430 | Oct 10th | £285 | £385 |
| April 18th | £285 | £385 | Oct 17th | £285 | £385 |
| April 25th | £315 | £415 | Oct 24th | £370 | £470 |
| May 2nd | £320 | £420 | Oct 31st | £210 | £310 |
| May 9th | £320 | £420 | Nov 7th | £210 | £310 |
| May 16th | £350 | £450 | Nov 14th | £210 | £310 |
| May 23rd | £475 | £575 | Nov 21st | £210 | £310 |
| May 30th | £380 | £480 | Nov 28th | £210 | £310 |
| June 6th | £415 | £515 | Dec 5th | £210 | £310 |
| June 13th | £415 | £515 | Dec 12th | £210 | £310 |
| June 20th | £450 | £550 | Dec 19th | £540 | £640 |
| June 29th | £450 | £550 | Dec 26th | £540 | £640 |

SMALL PARTY DISCOUNT

During the periods 4th January to 11th July and 29th August to 12th December receive £25 per week off the price of the 2 bedroomed cottage if occupied by only 2 people (or a couple with one pre-school child). (Two week Holiday Discount also applies).

TWO WEEK HOLIDAY DISCOUNT

Book 2 consecutive weeks and receive a £30 discount off the second week

SHORT BREAKS are available before 25th April and from 26th September. The nightly rate is one fifth of the weekly rate. Minimum charge 3 nights (Easter, Christmas and New Year - minimum 4 nights).

ADDITIONAL CHARGES:-

*The two bedroomed cottages have a bed settee in the lounge which can be used at an additional charge of £25 per person for a 5th and 6th person.

High Chair hire £10 per week

Cot hire £12 per week (linen not included)

BOOKING DEPOSIT £50 PER WEEK (Deposit non refundable unless covered by the Holiday Cancellation Plan).

Prices include all electric, heating, towels, duvets and bed linen.